

104th Anniversary of the Nimbin Annual Country Show



Drawing by N Davis

Saturday 21st & Sunday 22nd September, 2024

- Sustainability Alley
- Musical entertainment
- Stationary engines
- Wildlife Twins
- Dog High Jump
- 1st Lismore Scouts
- Machinery display
- Classic Car Display (Sunday)
- Talent Quest
- Axe display

Showground: 0457 614 433

President: 0428 327 560

www.nimbinshowsociety.org.au

email: info@nimbinshowsociety.org.au

ADMISSION: FREE

Contents Page 3

Nimbin A & I Society Inc.

*All livestock owners are advised that they should carry their own Public Liability Insurance.
No HGP cattle will be accepted.*

PATRONS

Member for Lismore: Mrs J Saffin
Mayor of Lismore: Mr S Krieg
Federal Member for Richmond: Mr K Hogan.

LIFE MEMBERS

Mrs E Campbell, Mrs K Eaton, Mr N Eaton, Mr H Thomas, Mrs J Thomas, Mr G Soward, Mr P Williams, Mrs J Rose, Mr N Plush, Mrs S Plush & Mrs G Lucas

OFFICE BEARERS

President: Mrs D Whitney
Vice President: Mr D Lansdown
Secretary: Ms M Agioritis
Treasurer: Ms R Wilhelm

COMMITTEE MEMBERS

Mrs J Rose, Mr O Whitney, Mr I Slape, Ms G Clark, Ms C Jeffreys, Ms K Welsh.

Honorary Member Mr. Peter A. Chaplin, Mr. Gary Williams and Mr. Grahame Patison.

HONORARY OFFICE BEARERS

Medical Office Bearer: Nimbin Medical Centre
Veterinary Surgeon: Dr Sophia Hinichsen BVSc Hons
Bankers: Summerland Credit Union & Westpac Banking Corp.

CONTACT

PO Box 20165 NIMBIN NSW 2480
0457 614 433

PRIZE MONEY MUST BE COLLECTED AT SHOW - NO PRIZE MONEY POSTED.

PRESIDENT'S MESSAGE

On behalf of our Committee we would like to thank all of our sponsors, volunteers and competitors who have generously supported our local show and look forward to welcoming you all again.

Please note the changes to pavilion entry dates and times this year, which we hope will relieve some of the pressure on our volunteers receiving entries, but also on competitors who enter multiple classes.

We extend a warm welcome to all our visitors, and hope you enjoy your time at this year's show.

Denise Whitney – President.

Contents

SATURDAY'S EVENTS

Section	Pg
Art Competition	31
Guinea Pig Pet Show	10
B Beef Cattle	7
Cattle Entry Form	18
C Poultry	11
D Horses	15
Grand parade approx. 2pm	
E Junior Ironman	9

SUNDAY'S EVENTS

Section	Pg
F Stockhorses	23
G Show jumping	24
H Horse Events	25
I Children's pet show	27
J Novice Whip Cracking	27
K Dog High Jump	28
W Talent Quest	28

PAVILION EXHIBITS

Entry form	20	Q Photography	34
L Fruit & vegetables	30	R Art & Craft	34
M Horticulture	31	S Student Sections	35
O Culinary	32	T Teddy bears picnic	35
P Needlework	34	U Family Exhibit	35
P Over 70 years	34	X Brewers Corner	28

Opening of the Show...

We are extremely pleased to announce this year's show will be opened by **Lyn Larsen AM**, former Australian cricketer who appeared in 15 Test matches and 49 One Day Internationals for Australia between 1984 and 1994, and captained the side between 1986 and 1993. Larsen was inducted into the Sport Australia Hall of Fame in 1999. She was inducted into the New South Wales Cricket Hall of Fame in 2010. In 2013 Larsen became the first female cricketer to be appointed to the Sydney Cricket Ground Trust.

Just this year Lyn was inducted into the Australian Cricketers Hall of Fame. Did you know Lyn is a Nimbin local? We couldn't be happier to welcome Lyn Larsen to the 2024 Nimbin Annual Country Show.

Nimbin Agricultural & Industrial Society Incorporated

Exhibitors & Competitors General Rules:

1. The Nimbin Show is conducted under the rules and regulations of the North Coast Agricultural Societies Association as adopted by this Society.
2. All competitors will pay gate admission fees.
3. Closing times for entries will be strictly adhered to and no late entries will be accepted.
4. All dogs brought onto the grounds must be on a leash, under strict control, and are the responsibility of the owner.
5. Stables and yards must be booked and paid for prior to the show.
6. Electric fencing is not permitted on the grounds.
7. Application for camping space must be booked and paid for prior to the show. Camping available for exhibitors only. For fees contact the Secretary.
8. Exhibitors and competitors in all sections compete entirely at their own risk. The Society is not responsible for any injury, damage or loss sustained by an exhibitor or competitor.
9. All competitors must sign an indemnity waiver form unless proof of insurance is made available to the steward.
10. Horses will be re-measured in the event of a dispute.
11. It is a condition of entry, that all animals competing at this show compete on the understanding that drug testing may be carried out. If drugs are detected then penalties will apply.
12. All competitors/exhibitors shall be suitably attired including the wearing of approved safety equipment when handling stock within the grounds. Helmets: All Riding Events and Show Jumping competitors must wear a safety helmet AS/NZS3838 and this must be correctly fitted.
13. All district classes are limited to exhibits owned and domiciled with the North Coast Agricultural Societies Association Group 1 area for a period of three (3) months.
14. The Judges' decision in all classes will be final. Prizes may be withheld if the Judges are of the opinion that there is insufficient merit to justify the award.
15. Prize money will be paid at the Secretary's Office. No prize money will be posted.
16. No exhibit can be entered into two distinct classes except cattle.
17. The Society reserves the right to refuse to admit any exhibit into the grounds or the pavilion if there is reason to suspect it is either diseased or dangerous or to remove any such exhibit from the exhibition. In cases of infectious disease being spread by a violation of this rule exhibitors may be held liable for any loss that may result from this act.
18. The Society reserves the right to remove any person from the grounds or the pavilion whom they consider is guilty of objectionable conduct.
19. Whilst every effort will be made to follow the program the stewards reserve the right to substitute or alter any event if considered necessary.
20. The Committee reserves the right to alter times and rings at their discretion.
21. In awarding the championship, the Judge will be required to select the next entry in order of merit to be called the Reserve, which shall take the place of the champion in the event of the latter being disqualified for any reason.
22. No entry fee is required for Champion prizes.

23. Age of all horses to be computed from 1st August and beef cattle from 1st October.
24. All exhibits must be presented in show condition and under proper control at all times.
25. Stallions will not be allowed to compete with geldings and mares, except in classes so specified.
26. No exhibitor or other person than the steward will be allowed in that section of the ground during judging. Attendants actually in charge of stock may hold no communication with the judge except through the stewards. Any person so offending will be liable to forfeit their claim to any prize and it shall be the duty of the stewards to prevent any person so interfering with the judge and if necessary, remove such offenders from the grounds.
27. The Committee will take all reasonable care for the safety of exhibits, but the society will not be held responsible for any accident or loss that may occur to, from or by an exhibit during the show. A condition of entry is that each exhibitor holds the Society blameless and indemnifies it against legal proceedings arising from such accident or loss.
28. Exhibitors shall be under the direction of the stewards and if so required, arrange their exhibits. No exhibits must afterwards be removed without the sanction of the stewards under the penalty of being removed from the ground or pavilion and the forfeiture of any prize which may have been awarded to it.
29. No animal exhibited shall be decorated with any previous award while being judged.
30. Competitors in ring events will be called twice over the public address system prior to the holding of the event in which they are entered. If they do not appear the event will proceed in their absence.
31. No stallion (or colt) shall be paraded without a bit in his mouth, or stallion halter, Stallions may not be ridden or led by a person under 18 years of age.
32. The Committee reserves the right to cancel any event in this schedule and reduce the prize money in the event of unforeseen circumstances causing a loss financially.
33. The ring events shall be in the hands of the Ring Steward and in his/her opinion if the condition of the ground makes it inadvisable to conduct all or any of the ring events due to danger to competitors the ring steward shall convene a meeting with the executive committee and a majority decision shall be final. Entry fees paid by the competitors for events subsequently cancelled shall be refunded.
The Committee accepts no responsibility to indemnify competitors for events cancelled under such circumstances.
34. The Grand Parade will be held following the cattle judging. It is a condition of entry for all ring and cattle exhibitors to enter the parade, negligence to do so may render the owner liable to forfeit claims to any prizes won by that particular exhibit.
35. If less than three (3) entries in an event only first place will be paid.
36. In all registered classes registration papers must be produced upon the request of a steward. Non-compliance with this will render the owner liable to forfeit his/her claim to any prize won in classes in which these papers are required.
37. A \$25 fee must accompany all protests. In the event the Committee upholding the protest the fee will be refunded. The Committee's decision in all matters of dispute shall be final.
38. Overnight camping – Children must be accompanied by an adult (at least one adult per two children)



Perceptio

Books New and
Secondhand

Crystals, Music, Gifts

★ Open 7 days ★

Cullen Street, Nimbin

PH: 6689 1766

Booking Agent for Nimbin Town Hall

NIMBIN EMPORIUM

Proud sponsors of Local
Events

Suppliers of:

BULK & HEALTH FOODS

- *Deli *Wholesale Fruit & Vegetables
- *Groceries *Dairy *Fresh Meat
- *Pumps

Open 7 days a week

58 Cullen Street NIMBIN



Open 7 days

9am - 5pm Weekdays

11am - 4pm Weekends

Phone 6689 1010

Fax 6689 1210

www.nimbincandles.com.au

Ian Weir & Son Pty. Ltd.

Livestock & Real Estate
Agents

205 Late St. Lismore

Phone: 0427 653 450

Sponsoring Led Steer
competition

Www.ianweirandson.com.au

auctions@weirandson.com.au

MR BOBCAT



- * 3.5 tonne Excavator
- * 4-in-1 bucket
- * Trencher
- * Auger
- * 4 tonne tipper

Ph: 66890044

Mobile: 0427 946 823

Saturday's Events

Section B:

BEEF CATTLE

PIC NE53326

Pestivirus: animals to be tested before entering grounds

Nominations to Cattle Stewards: PO Box 20165, NIMBIN 2480 OR
secretary@nimbinshowsociety.org.au

It is a condition of entry that all cattle must participate in Grand Parade after judging.

Entry fees \$5 all classes

Entries to be lodged 7 days prior to show

Late entry penalty \$10 per exhibit

Prize money

1st \$10 2nd \$5 unless otherwise stated

No prize money to be paid out until after Grand Parade

Judging commences 8.30am sharp

British Breeds:

Hereford & Poll Hereford, Murray Grey, Angus, British White, Belted Galloway

European Breeds:

Gelbveigh, Simmental, Limousin, Charolais, Romagnola, Bazadais

Bos Indicus Breeds:

Droughtmaster, Santa Gertrudis, Grayman, Brahman, Braford

ENTRIES WILL BE ACCEPTED FOR ANY OTHER REGISTERED BREED

Class 1. Led Steer, no permanent teeth - All Breeds

Class 2. All Breeds Cow with Calf at Foot

(Calf to be under 8 months)

Nimbin Bakery

52 Cullen Street

Trading 6 Days Closed Sundays.

Nimbin's own Aquarius Loaf baked fresh daily.

Sour Dough Breads including
white and Spelt.

Spelt Bread baked fresh daily.

Gluten Free Bread and Cakes.

Huge range of pies and pastries,
including vegetarian varieties.

Salad rolls, sandwiches and hamburgers
made fresh all day.

Quality Espresso Botero Coffee.

Phone (02) 6689 1769

Nimbin Limousines

Get to Ballina, Brisbane, Byron,
Casino, Gold Coast, Kyogle, Lismore,
Mullumbimby, Murwillumbah and Nimbin.



Scan to
contact us

Call Steve +61 400 615 288

Saturday's Events

Classes:	Bos Indicus	British	European
Bull under 12 months	3	17	31
Bull 12 & under 16 months	4	18	32
Bull 16 & under 20 months	5	19	33
JUNIOR CHAMPION BULL			
RESERVE CHAMPION			
JUNIOR BULL			
Bull 20 & under 24 months	6	20	34
Bull 24 & under 30 months	7	21	35
Bull 30 months & over	8	22	36
CHAMPION BULL			
RESERVE CHAMPION BULL			
Female under 12 months	9	23	37
Female 12 & under 16 months	10	24	38
Female 16 & under 20 months	11	25	35
JUNIOR CHAMPION FEMALE			
RESERVE CHAMPION			
JUNIOR FEMALE			
Female 20 & under 24 months	12	26	40
Female 24 & under 30 months	13	27	41
Female 30 months & over	14	28	42
CHAMPION FEMALE			
RESERVE CHAMPION FEMALE			



Four cozy 1 bedroom timber cabins nestled on 33 acres of natural bushland with abundant wildlife, within easy walking distance of local restaurants and shops. Pet friendly, free wifi and air-conditioned. Overnight or weekly. Wheelchair Access.

TERETRE Cabins – NIMBIN

5 High St, Nimbin, 2480 Australia

Ph: (02) 6689 1908 Mob: 0427 891 626

Email: info@teretre.com.au Website: www.teretre.com.au

Want to lock in your show program advert for next year?
 Contact
secretary@nibminshowsociety.org.au
 with artwork, using the subject line
 "2025 show program advert"
 Prices available on request.

Saturday's Events

SIRE,S PROGENY - 3 head 15 29 43
 (Bulls & Females)
 Owned and bred by Exhibitor

EXHIBITOR,S GROUP - 3 head 16 30 44
 (Bulls & Females)
 Owned and bred by Exhibitor

INTERBREED CLASSES

together in ring 45 45 45
 Bull & Female
 Owned and bred by Exhibitor

Pair Bulls 46 46 46
 Owned by Exhibitor

Pair Females 47 47 47
 Owned and bred by Exhibitor

Junior Champion Male
 Junior Champion Female

Senior Champion Male
 Senior Champion Female

All Breeds Supreme Male
 All Breeds Supreme Female

SUPREME EXHIBIT OF SHOW

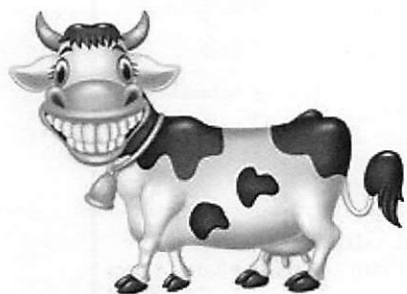

Junior Parader Competition

Under 13 yrs
 13 yrs and under 19 yrs
 Over 19 yrs
 Paraders age to be at 1/10/2023
 Paraders not necessarily affiliated to any Society
 Any cattle paraded to be under 20 months

Section E:

Junior Ironman Contest

Held in Cattle Arena following Grand Parade
 Entry Fee: \$1.00 Junior 15 years and under
 Judging will be based on the best routine
 and style.
 The judges decision will be final.

Prize Money:
 1st \$15 2nd \$10 3rd \$5

Class:

1. Junior - 15 years & under

Saturday's Events

GUINEA PIG PET SHOW

Sponsored by Nimbin NRMA Phone 0447 891 373
31 Sibley Street, NIMBIN

Chief Steward: **Karen Welsh**

Enter on day

Judging commences at 10am

Pet Show to be held under workshop awning, next to Poultry Pavilion. All pets to be caged and clean No pregnant animals allowed

Prizes

Ribbons for 1st, 2nd and 3rd in each class

Champion & Reserve Champion

To be selected from Classes: 8 - 20 inclusive

Class:

- | | |
|--|---|
| 1. Mum and Bubs (<i>Babies to be 4 - 6wks</i>) | 11. Best Smooth hair (<i>One Colour</i>)** |
| 2. Baby (<i>3 - 6 months</i>) | 12. Best Coarse Coat |
| 3. Best Presented *** | 13. Best Ticked |
| 4. Prettiest | 14. Best Marked (<i>2 or more colours</i>) |
| 5. Conditioned | 15. Best Crested |
| 6. Lookalike Pair or Trio | 16. Best Rosetted |
| 7. Wackiest (<i>Fancy Dress</i>)* | 17. Best Rosseted Pet |
| 8. Fastest Eater | 18. Best Shiniest |
| 9. Best Heinz Variety | 19. Junior Handler Pet (<i>under 16</i>) |
| 10. Best Fluffiest | 20. Senior Handler Pet (<i>16 & over</i>) |

* *Does not necessarily mean the cavy to be 'dressed up'*

** *Cavies with small patch (no bigger than a 10c piece) of a second colour will be accepted.*

*** *Grooming is a part of presentation; they are to be well groomed.*

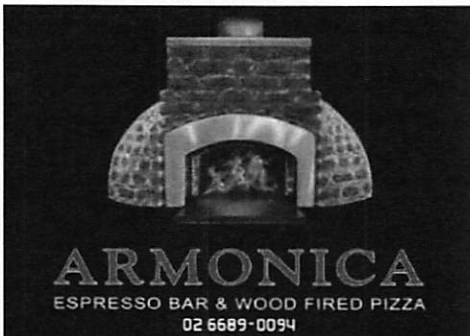

Nimbin Haberdashery

ph 6689 1466

All Supplies for sewing, knitting, embroidery etc.

- material dyes, ribbons, zips, buttons, elastic and thread.
- curtain rods and brackets.
- craft supplies.
- mending, alterations and repairs.

72 Cullen Street

Tue to Fri 10am - 4pm Sat 10am - 12pm

**Cover Design Winner 2023
N Davis**

Saturday's Events

Section C:

Poultry

Chief Steward: Gary Vidler Ph: 6689 9208
Entry fee - \$1 all classes

Judging commences Sat 9.00am

All birds to be penned by Sat 8.30am.
Pavilion will be open on Friday night prior to show until 7.30pm.

All entries and exhibitors shall be subject to the full rules of the Nimbin Show Society included in the beginning of this schedule or on application to the Secretary.
No birds to be removed without permission.

SCHEDULE OF PRIZES

Supreme Champion Exhibit Doug Hogan Memorial Trophy

Champion Hardfeather Large Bird
Reserve Champion Hardfeather Large Bird
Champion Soft Feather Large Bird
Reserve Champion Soft Feather Large Bird
Champion Hardfeather Bantam
Reserve Champion Hardfeather Bantam
Champion Softfeather Bantam
Reserve Champion Softfeather Bantam
Grand Champion Hardfeather Bird of Show
Grand Champion Softfeather Bird of Show
Champion Hardfeather Large Breeding Pair
Champion Softfeather Large Breeding Pair
Champion Hardfeather Banatm Breeding Pair
Champion Softfeather Bantam Breeding Pair
Best Breeding Pair of Show
Champion Water Fowl
Reserve Champion Water Fowl

Important information regarding Avian Influenza (AI)

At the time of printing, the Nimbin A&I Society is proceeding with a Poultry show, however this may change at any time up to and including the day of showing, subject to updated information from the DPI / AgShows NSW.

Preventative measures to mitigate spread of the disease will be implemented at the Poultry Pavilion including additional hygiene and separation of classes and exhibits. The Committee ask all exhibitors and visitors to comply.

For additional information see:

www.nimbinshowsociety.org

www.dpi.nsw.gov.au/ai

The Nimbin A&I Society is not liable for any costs, losses or expenses suffered by exhibitors or visitors howsoever arising from proceeding with show, or cancelling, the 2024 Poultry Show.

TICKS WANTED

Unengorged FEMALE* paralysis ticks wanted, \$3.50 each.

Deliver to Lismore Vet Clinic

22 Uralba St, Lismore Ph: 6622-0033

Species: *Hyalomma* females responsible for Paralysis

Male non-biting

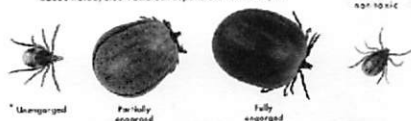

Saturday's Events

Sofffeather (Large) – Single Classes

	Cock	Hen	Ckl	Plt
Ancona	1	2	3	4
Australorp	5	6	7	8
Hamburg - AC	9	10	11	12
Langshan	13	14	15	16
Leghorn - Black	17	18	19	20
Leghorn - Brown	21	22	23	24
Leghorn - White	25	26	27	28
Leghorn - AOC	29	30	31	32
Minorca	33	34	35	36
Orpington	37	38	39	40
Plymouth Rock - LB	41	42	43	44
Plymouth Rock - DB	45	46	47	48
DB	49	50	51	52
Rhode Island Red	53	54	55	56
Rhode Island White	57	58	59	60
Silky - White	61	62	63	64
Silky - AOC	65	66	67	68
Sussex	69	70	71	72
Wyandotte - White	73	74	75	76
Wyandotte - AOC	77	78	79	80
Soft Feather AOV				

Guinea Fowl

AC	81	82	83	84
----	----	----	----	----

Hardfeather (Large) – Single Classes

Aust Black Red	85	86	87	88
Aust pile	89	90	91	92
Aust Duckwing	93	94	95	96
Aust – AOC	97	98	99	100
OEG Black Red	101		102	
OEG Partridge		103		104
OEG Blk Tail	105		106	
Wheaten	107		108	
EOG Blue Tail	109	110	111	112
Wheaten	113	114	115	116
OEG Brown Red	117	118	119	120
OEG Black	121	122	123	124
OEG Blue Red	125	126	127	128
OEG Pile	129	130	131	132
OEG – AOC	133	134	135	136
Pit Game	137	138	139	140
Indian Game				
Game - AOV				

Bantams Sofffeather – Single Classes

	Cock	Hen	Ckl	Plt
Ancona	141	142	143	144
Australorp	145	146	147	148
Langshan	149	150	151	152
Leghorn - Black	153	154	155	156
Leghorn - Brown	157	158	159	160
Leghorn - White	161	162	163	164
Leghorn - AOC	165	166	167	168
Pekin - Black	169	170	171	172
Pekin - Bluff	173	174	175	176
Pekin - White	177	178	179	180
Pekin - Blue	181	182	183	184
Pekin - AOC	185	186	187	188
Rhode Island Red	189	190	191	192
Rhode Island - White	193	194	195	196
Sussex	197	198	199	200
Wyandotte - White	201	202	203	204
Wyandotte - AOC	205	206	207	208
Soft Feather - AOV	209	210	211	212

Bantam Hardfeather- Single Classes

Modern Game (MG)

MG Black Red	213	214	215	216
MG Pile	217	218	219	220
MG Duckwing	221	222	223	224
MG Blk Tail Wheaten		225		226
MG Blue Tail Wheaten		227		228
MG – AOC	229	230	231	232
OEG Black red	233		234	
OEG Partridge		235		236
OEG Blue Red	237	238	239	240
OEG Blk Tail Wheaten		241		242
OEG Blue Tail		243		244
Wheaten	245	246	247	248
OEG Black	249	250	251	252
OEG Blue	253	254	255	256
OEG Crele	257	258	259	260
OEG Duckwing	261	262	263	264
OEG pile	265	266	267	268
OEG Spangle	269	270	271	272
OEG – AOC	273	274	275	276
Indian Game	277	278	2749	280
Pit Game	281	282	283	284
Game -AOV				

Abbreviations:

AOV: Any other variety
AOO: Any other
AOC: Any other colour



Saturday's Events

Softfeather Large Breeding Pairs

Ancona	285
Australorp	286
Hamburg	287
Langshan	288
Leghorn - White	289
Leghorn -AOC	290
Minorca	291
Plymouth Rock	292
Rhode Island Red	293
Rhode Island White	294
Sussex	295
Silky - White	296
Silky -AOC	297
Wyandotte - White	298
Wyandotte -AOC	299
Soft Feather -AOV	300

Hardfeather Large Breeding Pairs

Australian Game -AC	301
Indian Game	302
Old English Game	303
Pit Game	304
Hardfeather AOV	305

Softfeather Bantam Breeding Pairs

Ancona	306
Australorp	307
Leghorn	308
Pekin - Black	309
Pekin - Bluff	310
Pekin - white	311
Rosecomb - AC	312
Rhode Island Red	313
Wyandotte - AC	314
Soft Feather - AOV	315

Hardfeather Bantam Breeding Pairs

Modern Game	316
OEG - Black Red	317
OEG - Black	318
OEG - Blue	319
OEG - Duckwing	320
OEG - Spangle	321
OEG - Pile	322
OEG - AOC	323
Indian Game	324
Game - AOV	325

WATER FOWL

Abacott	Drake	Duck
Buff Orpington	326	327
Campbel - Khaki	328	329
Campbel - White	330	331
Cayuga	332	333
Indian Runner - White	334	335
Indian Runner -AOC	336	337
Mallard -AC	3385	339
Muscovy - White	340	341
Muscovy -AOC	342	343
Pekin	344	345
Rouen	346	347
AOV	348	349
	350	351
	Gander	Goose
Toulouse	352	353
Chinese	354	355
Emden	356	357
AOV	358	359

Turkey

Gobbler	360
Hen	361

Junior Competitors under 16 yrs

	Male	Female
Softfeather Large AOV	362	363
Hardfeather Large AOV	364	365
Softfeather Bantam AOV	366	367
Hardfeather Bantam AOV	368	369
Waterfowl AOV	370	371

SLASHING SERVICES

Julian Rooney

0403 083 704

•SLASHING•TREE FELLING•LAND CLEARING•CHAINSAW•

1519 KYOGLE RD, UKI 2484

HARDING'S

Earthmoving

Email
admin@hardingsearthmoving.com.au



- Dams
- Excavations
- Land Clearing
- Road Construction
- Supplies of Gravel & Fill
- Mobile Rock Crushing

(02) 6679 5110

UKI SAWMILL

TWEED VALLEY

BUY DIRECT

We
Deliver



UKI TIMBER YARD

Sawn & Dressed
Hardwood Timbers
Building Materials
Furniture
Landscaping
Fencing
Slabs

Email: uki.sawmill@westnet.com.au
www.ukisawmill.com.au

Phone: 6679 5116

Smiths Creek Road, Uki
After Hours 6679 5255

Saturday's Events

Section D: Horses

Enter on the Day

Entry Fee \$4 unless specified

No refunds on ring tickets

Prize money: 1st \$10; 2nd \$5

RING 1

Start 8.30am

Quarter Horses - Led

101. Stallion / colt

102. Mare / filly

103. Gelding

Champion & Reserve Champion Exhibit

Buckskin Horses - Led

104. Pony n/e 14hh

105. Galloway over 14hh n/e 15hh

106. Hack over 15hh

Champion & Reserve Champion Exhibit

Paint Horses - Led

107. Stallion or colt

108. Mare or filly

109. Gelding

Champion & Reserve Champion Exhibit

Pinto Horses - Led

110. Pony n/e 14hh

111. Galloway over 14hh n/e 15hh

112. Hack over 15hh

Champion & Reserve Champion Exhibit

Appaloosa Horses - Led

113. Stallion / colt

114. Mare / filly

115. Gelding

Champion & Reserve Champion Exhibit

Palomino

116. Junior colt / filly 3 years and under

117. Stallion / colt

118. Mare / filly

Champion & Reserve Champion Exhibit

Ridden Western / Coloured Classes

119. Buckskin under saddle

120. Pinto under saddle

121. Paint under saddle

122. Appaloosa under saddle

123. Quarter horse under saddle

124. Palomino under saddle

Pony Hacks (Hunter ponies eligible)

125. Maiden pony hack

126. Novice pony n/e 12.2hh

127. Novice pony over 12hh

Champion & Reserve Champion Exhibit

Open Small Pony Hacks (Hunter ponies eligible)

128. Open small pony n/e 12hh

129. Open small pony over 12hh n/e 12.2hh

130. Open small childs hunter pony – rider under 17 years

Champion & Reserve Champion Exhibit

Open Large Pony Hacks (Hunter ponies eligible)

131. Open large pony over 12hh n/e 13hh

132. Open large pony hack over 13hh n/e 13.2hh

133. Open large pony hack over 13.2hh n/e 14hh

134. Open large pony hack – rider under 17 years

Champion & Reserve Champion Exhibit

Open Large Hunter Pony

135. Open large hunter pony 12.2 n/e 13hh

136. open large hunter pony over 13hh n/e 14hh

137. Open large hunter pony – rider over 17 years

138. open large hunter pony – rider over 17 years

Champion & Reserve Champion Exhibit



Saturday's Events

RING 2

Start 8.30am

All horses to be registered with appropriate Breed Society. Proof to be presented upon request.

Thoroughbred - Led

201. Mare / Gelding n/e 15.2hh

202. Mare / Gelding over 15.2hh

Champion & Reserve Champion Exhibit

Open Galloway - Led

203. Mare / Gelding over 14hh/n/e 41.2hh

204. Mare / Gelding over 114.2 n/ 15hh

Champion & Reserve Champion Exhibit

Hunter Galloway- Led

205. Hunter mare / gelding over 14hh n/e 14.2hh

206. Hunter mare / gelding over 14.2hh n/e 15hh

Champion & Reserve Champion Exhibit

Arabian Halter Classes – pure bred

207. Stallion / mare / gelding

Champion & Reserve Champion Exhibit

Halter Classes Derivite

208. Stallion / mare / gelding

Ansa led

209. Mare / gelding n/e 15hh

210. Mare / gelding n/e 15.2hh

211. Mare / gelding over 15.2hh

Champion & Reserve Champion Exhibit

Park Hacks – Led (Show / hunter)

212. Mare / gelding over 14.2hh

Champion & Reserve Champion Exhibit

Australian Saddle Ponies - Led

213. Stallion / colt n/e 14.2hh

214. Mare n/e 13.2hh

215. Mare over 13.2hh n/e 14.2hh

216. gelding n/e 13.2hh

217. Gelding 13.2hh n/e 14.2hh

Champion & Reserve Champion Exhibit

Senior Riding Class

218. Boy or girl 12 and under 13 years

219. Boy or girl 13 and under 15 years

220. Boy or girl 15 years and under 17 years

Champion & Reserve Champion Exhibit

Hacks over 15hh

221. Maiden hack

222. novice hack n/e 16hh

223. novice hack over 16hh

Champion & Reserve Champion Exhibit

Open Hack Classes

224. open hack over 15hh n/e 15.2hh

225. Open hack over 15.2hh n/e 16hh

226. Open hack 16hh n/e 16.2hh

227. open hack over 16.2hh

228. Adult hack

229. Childs Hack

Champion & Reserve Champion Exhibit

Open Hunter Hacks

230. Open hunter hack over 15hh n/e 15.2hh

231. Open hunter hack over 15.2hh n/e 16hh

232. Open hunter hack over 16hh

233. Adults hunter hack

234. Childs hunter hack

Champion & Reserve Champion Exhibit

Adult Riding Class

235. Lady / gent over 17 years and under 21 years

236. lady / gent over 21 years

Champion & Reserve Champion Exhibit

Nimbin Tax and Accounting

PUBLIC ACCOUNTANTS

Income Tax Returns – Individuals, Partnerships,
Companies, Trusts and Primary Producers
BAS & Bookkeeping Services
Business Software, Business Advice, Grant Acquittals

Weekdays 9am - 5pm, Saturdays by appointment.

Discount for Centrelink recipients

Tel/Fax 6689-0470 Mobile 0427-855-077

Birth&Beyond Building, 54 Cullen Street, Nimbin

(Parking available at rear)

PO Box 645 Nimbin 2480 Email: accountant@nimbintax.com.au



NIMBIN BOWLO

6689 1250

Open Tuesday to Sunday

Your family friendly community

- * Air conditioned
- * Courtesy bus
- * Social bowls
- * Guests welcome

The Green Keepers Bistro

Lunch-Dinner
Wed - Sat
Sunday Lunch
Specials
Ph: 6689 1473



COFFEE
CHAI
CAKES
ORGANIC JUICES
& SMOOTHIES

NIMBIN HEMP BAR
51 CULLEN ST

COUNTRY TANKS

+61409 056 000

e: countrytanks@outlook.com

w: www.countrytanks.com.au

Nimbin Newsagency and General Store

For all your everyday needs 02 6689 1372

Proud Sponsors of the Nimbin A & I Show

- * EFTPOS
- * Everyday Groceries
- * Local Postcards
- * News Papers and Magazines
- * Office and School Needs
- * Cold Drinks
- * Ink Cartridges
- * Art Supplies
- * Prepaid Phone and Internet

ONE STOP SHOPPING

Nimbin Service Station

20 Sibley Street, Nimbin

02 6675 7906

Convenience Store
Fuel, Gas Spare Parts
Ice, Firewood
Stock Food
and Friendly Service

Open Monday to Friday 7am - 6pm

Saturday 8am - 5pm

Sunday 8am - 5pm

Nimbin Numbers

- * BAS Agent
- Electronically lodged
- * bookkeeping
- Using MYOB / Quickbooks
- * Tax Returns prepared

Jayne E. Alleman

Adv. Dip. Acc., Dip. Acc., BAS Agent
98777003 11 years experience

Phone: 0457 497 011

Email: jayne@nimbintax.com.au

BEEF CATTLE EXHIBITION

No entry will be valid unless accompanied by Johne's declaration form

OFFICE USE ONLY	CLASS No.	NAME OF EXHIBIT	HERD BOOK No.	TATTOO OR FIRE BRAND	DATE OF BIRTH

Nimbin A & I Society Inc. Johne's Disease Status of Beef Cattle Declaration by Exhibitor/Exhibitors Agent

PLEASE PRINT IN BLOCK LETTERS

I.....

Trading as.....

The cattle have been kept at.....

.....(Name and location of property)

PIC No.....

The property is in a BJD:
Residential Zone.....Control Zone.....Protected Zone.....

Being the exhibitor or the duly authorised exhibitor's agent of the cattle entered in the Nimbin Annual Show declare that:

1. The stock has come from a herd and property where Johne's Disease has not been known or existed in the last five year
2. No animal has been introduced into this herd or property from a herd or property where I have any reason to believe Johne's Disease is known or suspected to exist.

3. None of the animals entered in the herd where I have any reason to believe injury or loss sustained or is known or suspected to exist

4. I undertake to advise the Nimbin A & I Society Committee if there are any changes that would alter the above.

5. I further agree to exhibit at the SHOW at my own risk and without any claim against the Society or Nimbin A & I Society's Show in the event of injury or loss sustained or

A. I have completed the Johne's Disease Declaration form OR attached form.

B. I hereby apply to enter the Show upon the conditions set out in the regulations. I agree to be bound and abide by the provisions of the particulars set out in

C. The certificate of entry at the Show is subject to the whole agreement upon which the Show is held. I agree that all representatives of the exhibitors and therein of the regulations

OR'S ENTRY FORM

Provide copy of \$10 million Public Liability Insurance

NAME OF SIRE	NAME OF DAM	ENTRY FEE

have been on a property or in a
n to believe Johne's Disease

rman of the Agricultural
ny new information which

NIMBIN A & I SOCIETY
rise that I will not make any
y of it's committee for any
sed by my actions at the

Disease regulation declaration

ve exhibits in terms of and
he Society's regulations, which
reby certify to the correctness
s page.

he regulations shall constitute
hich entries are submitted and
s and statements not appearing
hereby excluded.

CattleMAP herd

If applicable answer the following question. The cattle herd
has the following status in the CattleMAP Herd Status:

MN1.....MN2.....MN3.....insert year obtained.....

Certificate No..... Expiry Date.....

As the person responsible of the husbandry of the cattle
described above. I declare that all the information stated in
this Animal Health Statement is true and correct and that I
have read and understood the Explanatory notes.

I agree to allow my herd, property an the relevant records to be
inspected for the purpose of assessing my compliance with
statements in this declaration.

Name of Exhibitor/Parent/Guardian

.....

Address.....

..... **Postcode**.....

Signature

Nimbin A & I Society Inc. GENERAL ENTRY FORM

All classes open to any age unless specified.

To assist the Secretary, all exhibits to be in the Pavilion by 10am on Friday morning.
No late entries accepted. Items can only be submitted once for judging at Nimbin Show.

All items must have been completed in the past 36 months.

Pavilion Entry Fee: NIL Poultry Entry Fee: \$1

Exhibitors are particularly requested to state in legible figures the Number of the Section and Class in which each Exhibit is to be entered. By strict attention to this, many vexatious errors may be avoided.

OFFICE USE ONLY	SECTION	CLASS	DESCRIPTION OF EXHIBIT AS PER SCHEDULE	AMOUNT OF ENTRY FEES	
			POULTRY ENTRIES WILL NOT BE ACCEPTED WITHOUT FEES. TOTAL		

WHERE THERE ARE TWO OR MORE ENTRIES IN THE ONE CLASS,
CLASS NUMBER TO BE REPEATED ON SEPARATE LINES.
DO NOT WRITE "CLASS 62, TWO ENTRIES"

To the Secretary Subject to the Rules, BY-laws & Regulations of the Society,
which are hereby deemed included herein as if inserted at full length, I the
undersigned, make the above entries for the forthcoming Show, the same
being for my bona-fide property.

Signature of Exhibitor.....

NAME (BLOCK LETTERS).....

ADDRESS.....

.....

Saturday's Events

RING 3

Start 8.30am

All horses to be registered with appropriate Breed Society proof to be presented upon request.

Pure APSB Ponies - Led

301. Stallion / colt

302. Mare

303. Gelding

Champion & Reserve Champion Exhibit

Part Bred APSB Ponies - Led

304. Stallion / Colt

305. Mare

306. Gelding

Champion & Reserve Champion Exhibit

Show Riding Ponies - Led

307. Stallion / colt n/e 14.2hh

308. Mare / filly n/e 13.2hh

310. Gelding n/e 13.2hh

311. Gelding 13.2hh n/e 14.2hh

Champion & Reserve Champion Exhibit

Hunter Riding Ponies - Led

312. Stallion / colt n/e 14.2hh

313. Mare / filly n/e 13.2hh

314. Mare / filly 13.2hh n/e 14.2hh

315. Gelding n/e 13.2hh

316. Gelding 31.2 n/e 14.2hh

Champion & Reserve Champion Exhibit

Welsh Ponies Purebred- Led

317. Stallion / colt

318. Mare / filly

319. Gelding

Champion & Reserve Champion Exhibit

Welsh Ponies Partbred- Led

320. Stallion / colt

321. Mare / filly

322. Gelding

Champion & Reserve Champion Exhibit

Shetland Ponies - Led

323. Stallion / mare / gelding

Champion & Reserve Champion Exhibit

Junior Riding Classes

324. Boy / girl under 6 to be led

325. Boy / girl 6 years and under 8 years

326. Boy / girl 8 years and under 10 years

327. boy / girl 10 years and under 12 years

Champion & Reserve Champion Exhibit

Galloway Hacks (Hunter Galloway eligible)

328. Maiden Galloway

329. Novice Galloway 14hh n/e 14.2hh

330. Novice Galloway over 14hh n/e 15hh

Champion & Reserve Champion Exhibit

Open Galloway Hacks

331. open Galloway 14hh n/e 14.2hh

332. Open Galloway over 14.2hh n/e 15hh

333. Childs Galloway

334. Adults Galloway

Champion & Reserve Champion Exhibit

Off the track – ridden thoroughbreds

Open to off the track thoroughbreds any height / age and must have had a race stat or barrier trial in any country. Horses must be shown in registered name. Champion will be eligible to compete in Champion of Champions at Bangalow Show.

335. Newcomer

336. Open

337. any horse owned by resident of NRRA



Saturday's Events

Exclusive to Nimbin Show:

Greg Rose's Axe Display

All things old and interesting including heritage axes, saws, yokes, snigging chains, bridge building gear (from when it was done by hand!) and much more. Set up in the building next to the main pavilion, come and see how hard your forebears must have worked.

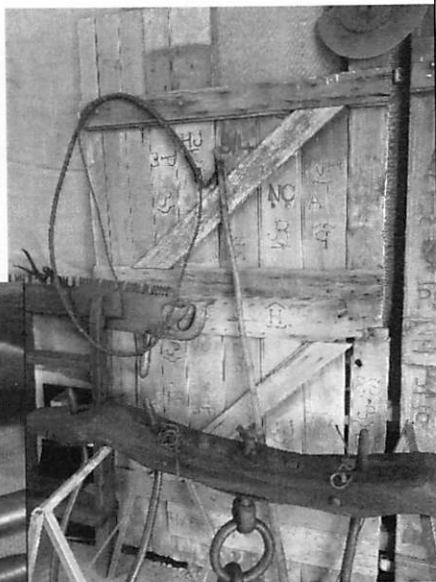

Games Afternoon

Saturday 21st September

after the Junior Ironman Competition

**GUMBOOT THROWING
HORSESHOE TOSSING
EGG & SPOON RACE
THREE LEGGED RACE**

Come along and join in the fun
bring the whole family

NIMBIN POST CONNECTING

The World to Nimbin since 1886

Banking, Bill Paying Facilities
Western Union, Gifts
Mobile phones &
accessories

43 Cullen Street Nimbin

Open 8am - 5pm Monday to Friday

Phone: 6689 1301

Fax: 6689 1670

Sunday's Events

CLASSIC CAR DISPLAY



Once again we welcome the **Northern Rivers Classic Car Club** for a classic car display, from 10am Sunday 22 September 2024. Do you have a classic car? You don't need to be a member to take part, simply arrive at Gate 1 (paved carpark area) at 9.45 for 10am. Stewards will be on hand to keep an eye on your pride and joy, but of course you (and your car) enter the showgrounds at your own risk.

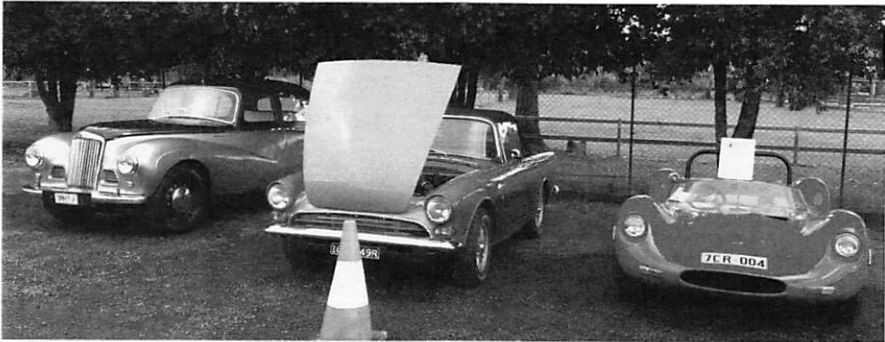

0403-721-876

brett@digwise.com.au

www.digwise.com.au

- Rural roads & driveways
- Dam building & clean outs
- Wastewater systems
- House & shed cuts
- Underground services
- Horse arenas
- Turf prep
- Trenching and drainage
- Stump grinding
- 3 x excavators
- Posi tracks (bobcats)
- 2 x graders
- Rollers
- Water truck
- Tipplers
- Float and more

Sunday's Events

WATER 4 You

13,000 litre Tanker
Council approved

**Water for: Drinking, Pools,
Water Tanks Etc.**

**Mobile Water Delivery
0457 770 075**



*A Healthy Lifestyle
Investment

The Green Bank

LOCAL
PRODUCTS

ETHICAL
CHOICES

SUSTAINABLE
LIVING

Kylie Cain 1/39 Cullen St. Nimbin
N.S.W. 2480
(02) 6689 1881
thegreenbanknimbin@gmail.com

Section G

RING 4

Start 8.30am

Show Jumping

Classes 1 to 6 entry \$4

Class 7 Entry \$2 by special ticket

Sponsored by: Sol Equine Vet

Class:

- Showjumping Am7 Contest for horses under 6 points 75cm
\$30 \$25 \$20 \$10
- Table Am7 Showjumping contest for horses under 10 points 80cm
\$30 \$25 \$20 \$10
- Table Am7 Showjumping contest 90cm
\$45 \$38 \$28 \$12
- Table Am7. Showjumping contest 1.1mts
\$45 \$38 \$28 \$12
- Scurry Showjumping contest 1.0mt
\$40 \$30 \$20 \$12
- Fault and Out Showjumping contest 1.0mt
\$40 \$30 \$20 \$12
- Table Am7 Junior Showjumping contest for riders under 17yrs 75cm
\$15 \$10 \$7 \$5

BISHOP & Co.

STOCK AND STATION

Gary Jarrett 0428 665 503
Tom Jarrett 0499 117 283
Ron Chittick 0428 665 502

Ramsey & Bulmer

92 Walker Street Casino 02 6662 6662

Allen Ramsey 0428 664927 Wayne Bulmer 0428 661167

Steve Davis 0429 623 066 Alex Sullivan 0490 058 091

www.ramseybulmer.com.au

**For Superior Service Offered to all Livestock Producers.
Servicing the Northern Rivers and Beyond.**

Sunday's Events

Section F:

RING 1 Start 8.30am

Stockhorses

Netta Henson Memorial Event

Enter on the Day

Entry Fee \$4 unless specified

No refunds on ring tickets

Prize money: 1st \$10; 2nd \$5

Ash Led

101. Stallion

102. Heritage Stallion

Champion & Reserve Champion Exhibit

103. Mare n/e 15hh

104. Mare over 15hh

105. Heritage mare

Champion & Reserve Champion Exhibit

106. Gelding n/e 15hh

107. Gelding over 15hh

108. heritage gelding

Champion & Reserve Champion Exhibit

Working Stockhorse

109. Working 3 years and under

110. Working mare 4 years and over

111. Working gelding 4 years and over

Champion & Reserve Champion Exhibit

112. Working 3 years and under

113. Working mare 4 years and over

114. Working gelding 4 years and over

115. Working gelding ridden by youth under 18 years

116. Open working heritage

Champion & Reserve Champion Exhibit

GALA RING

Entry Fee \$4

No prize money. Ribbons 1st and 2nd

All competitors must wear approved helmets

No jacket required.

1. Neatest and cleanest pony led

2. Neatest and cleanest Galloway or Hack ler

Judging includes handler and horse

3. Bare back rider under 12

4. bare back rider – 12 years and over

5. Prettiest mare

6. handsomest gelding

7. Smartest or trick pony or horse

8. Tail closest to ground

9. Oddest pair of mounts (ridden)

10. Fancy dress – ridden or led



Horse events
proudly
sponsored by:
Sol Equine Vet

CLAYTON JAMES

Solicitor and Conveyancer

General Law

Wills and Estates

First Appointment Free

OBLIGATION FREE QUOTES

Casino

Lismore

6662 3039

6622 6822

126 Barker St

4/28 Woodlark St

Fax 6619 1757

Fax 6622 8040

www.claytonjames.com.au

The Wildlife Twins

Live shows

Reptile shows Saturday 11am and 1pm; Sunday 11am
Dingoes will be here if possible !!



NIMBIN ORGANIC FOOD CO-OP

Fresh Certified Organic
& Local Spray Free Produce

Organic Groceries, Treats
& Speciality Foods

Member & Volunteer Discounts
Great Value in Organics

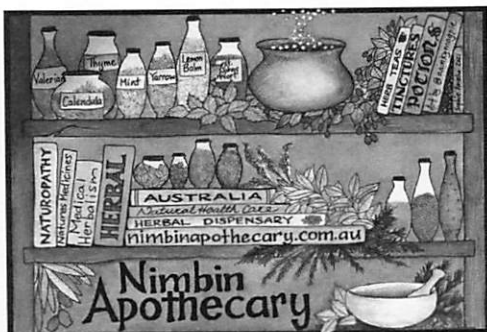

THE LAW IS THE CRIME
MARDIGRASS 1ST WEEKEND IN MAY
COME CAMP AT THE SHOWGROUND?
WWW.NIMBINMARDIGRASS.COM



OPEN EVERY DAY

ALSO ONLINE STORE

NOT FOR PROFIT ORGANISATION

VOLUNTEER STAFF

51 CULLEN ST.

(NEXT DOOR TO THE PUB)

02 6689 1842

SHOP.HEMPEMBASSY.NET

Sunday's Events

Section I:

Children's Pet Show

10am Sunday in marquee Entry Fee: 50c

Exhibitors to be 15 years and under
No insects permitted

**All Pets to be contained either
in a cage or on a leash**

Prizes for 1st and 2nd places

1. Best Presented
2. Ugliest Pet
3. Noisiest Pet
4. Most Talented Pet
5. Friendliest Pet

Section J:

Novice Whip Cracking

12.00pm in Cattle Arena (approx)
Entry Fee: 50c per entry

Entrants must be 15 yrs and under
Judges decision will be final

Prizes: 1st \$10, 2nd \$5

Class:

1. Loudest Whip-crack
2. Most Accurate
3. Best Dressed



ART COMPETITION

to design
**THE FRONT COVER
FOR THE 2025
NIMBIN SHOW
SCHEDULE**

PRIZE \$50 VOUCHER

Open to all residents of the
NIMBIN area

Entries to be in black and white -ink
Hand drawn not computer generated
Size to be 210mm x 297mm A4 size
Entries will be reduced to 148mm x
210mm

Entries must incorporate the words:

**NIMBIN ANNUAL COUNTRY
SHOW 2025**

Entries to be delivered to the Pavilion
between 2pm and 5pm on

**Thursday 19th September
2024**

The winning entry and all other
entries will be displayed in the
Pavilion during the 2024 show



Shop 1, 66 Cullen Street

Children's Clothes, Soft Toys, Hemp Food, Body Care, Clothing Products

Sunday's Events

Section K:

Dog High Jump Competition

Sponsored by B and B Produce

Competition commences at 12.30pm
in front of Secretary's Office (approx)

Chief Steward: Mr O Whitney

Entry Fee: \$0.50

Prizes & Ribbons to 3rd Place

CAN YOUR DOG JUMP?

Competition open to all dogs from pets,
farm dogs, pedigree or any other type!

Judges Decision will be final

Class

1. Large
2. Medium
3. Small

Section W:

Jacko Kevan's Memorial Talent Quest

Entry Available from Secretary's Office
Fee: \$2.00

Prize for 1st in each class

**Recite a poem! Sing a song! Play a Tune!
Do a little Dance! But simply have Fun!**

1. Junior - 10yrs and under
2. Intermediate - 11 years to 16 years
3. Senior - over 16 years

First Prize of \$20 for Each Section

Pavilion exhibits

Section X:

Brewer's Corner
ENTRIES ACCEPTED BETWEEN 2PM
AND 5PM THURSDAY & 7.30AM AND
10AM FRIDAY

NO LATE ENTRIES ACCEPTED

ALL ENTRIES ARE TO BE IN BOTTLES WITH
NO CLEAR MARKINGS SHOWING BRAND
NAMES

1. Light to medium bodied beers - pilseners,
lagers and ales
2. Full bodied beers and Stout
3. Dry white table wines - any fruit, vegetable,
and herb, must be declared on the label
4. Sweet white table wines any fruit, vegetable,
and herb, must be declared on the label
5. Red table wines any fruit, vegetable and herb
and herb, must be declared on the label
6. Liqueurs - name type of alcohol
7. Spirits -name type of alcohol
8. Ginger Beer

All beer and wine exhibits must be a
minimum of 750ml and liqueurs and
spirits must be a minimum of 375ml

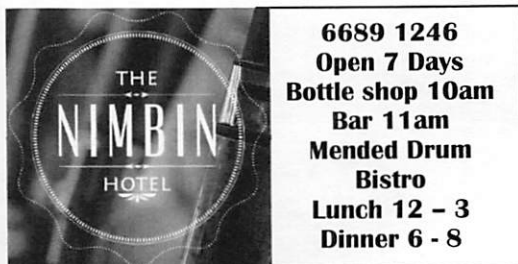



NIMBIN HILLS

REAL ESTATE

6689 1498 hills2coast.com.au

THE LOCAL EXPERTS

**FOR NIMBIN AND THE
SURROUNDING DISTRICTS**



2019
2020
2021
2022



Grant Rossiter Samara Burcher Jacqui Smith John Wilcox Sundai Harrison
0427 531 951 0429 806 288 0439 15 6666 0428 200 288 0413 751 184

I PAINT HOUSES

NIMBIN &
SURROUNDS

RING BEN'S PAINTING:

0409 352 102

Nimbin Village Laundry



Under new management
nimbinvillage laundry@gmail.com

0420-986-560
45 Cullen St, Nimbin

www.nimbinshowsociety.org.au

Visit our website for all show programs and events or contact us at

info@nimbinshowsociety.org.au

Alam Kesehatan Wellness Retreat

Balinese Villa

Luxury Accomodation
Massage & Spa treatments
Sauna, gym, magnesium pool
Day Spas- All Natural
Ingredients
Please Call Cassandra Jefferys
0428439526 for appointments



Pavilion Exhibits

All exhibits to be in Pavilion by 10am on Friday morning. See pg 33 for details.

No late entries accepted

A completed general entry form on page 20 MUST accompany all entries

Chief Steward: Phone Show office
All classes open to any age unless specified
Entry Fee: Nil

Items can only be submitted once
for judging at Nimbin Show
All items must have been completed
in the past 36 months
All Sections have 1st & 2nd Prize Cards

SECTION L: Farm Produce, Fruit & Vegetables

**Hope Rumble (Nee Stewart) Memorial Trophy
Champion Exhibit of Show**

Class:

1. Asian Vegetables, any variety
2. Avocados, 3
3. Beetroot, 3 (tops to be left on)
4. Beans French, 250gm
5. Cabbage, 1 small
6. Cabbage, 1 large
7. Carrots, Bunch of 3
8. Cauliflower, 1
9. Cherry Tomatoes 250g
10. Chillies, 5
11. Cucumbers, green, 2 long
12. Cucumbers, apple shaped, 2
13. Eschalots, bunch green, unwashed
14. Garlic, bunch of 3
15. Gramma 1, any variety
16. Herbs - Collection of Seasoning not less than 3 varieties
17. Lettuce, 1 small
18. Lettuce, 1 large
19. Onions, white, 3
20. Onions, brown, 3
21. Onions, Spanish 3
22. Peas in pod, 250gm

23. Potatoes, white skinned, 2kg

24. Potatoes, red skinned, 2kg

25. Jap Pumpkin 1

26. Pumpkin - Qld Blue, 1

27. Pumpkin - any other variety 1

28. Radish, 5

29. Rhubarb, bunch 6 stalks

30. Silverbeet, bunch 5 leaves

31. Snow Peas, 250gm

32. Squash, 1

33. Sweet Potato, red, 2kg

34. Sweet Potato, white, 2kg

35. Tomatoes, Red, 5

36. Vegetables, any other variety, not mentioned

37. Collection of Organic Vegetables, not less than 5 varieties.

38. Bananas, hand

39. Grapefruit, 3

40. Lemons, 3

41. Limes, 3

42. Mandarins, 3

43. Mulberries, 250g

44. Oranges, 3

45. Passionfruit, 5

46. Pawpaw, 1 short

47. Pineapple, 1

48. Strawberries, 250gm

49. Fruit, any other variety, not mentioned

50. Collection Organic Fruit - 3 varieties

51. Coffee Beans - 250g

52. Nuts, 250gm

Eggs (double yolks excluded)

53. Duck Eggs, 1 dozen

54. Hen Eggs, 1 dozen white

55. Hen Eggs, 1 dozen brown

56. Eggs - any other variety 1 dozen

Honey

57. 1 Jar Light Honey

58. 1 Jar Dark Honey

59. 1 Jar Candied or Granulated

Pavilion Exhibits

Section M: Horticulture

Marie Soward Memorial Trophy for Champion Bloom of Show

Champion Cards for:

Rose, Carnation, Gerbera, Decoration, Orchid
Judging commences 11.30am Friday

Class:

1. African Violet in bloom, 1 pot
2. Calendula, collection, bowl or vase
3. Carnation, collection show or fancy
4. Dianthus, collection, bowl or vase
5. Snapdragons, bowl or vase
6. Gerbera, single, 1
7. Gerbera, Single, collection of 3
8. Gerbera, 1 double
9. Gerbera, double, collection of 3
10. Sweetpeas, bowl or vase
11. Hippeastrums – distinct collection, bowl or vase
12. Pansy, collection, any container (not potted)
13. Potted Fern, any variety
14. Potted Indoor Foliage Plant - any variety
15. Best Pot Plant in Bloom - any variety
16. Rose, any colour or variety, 1
17. Roses, any colour, 3 stages - bud, ½ open and full bloom
18. Roses, 3 distinct varieties, 3 blooms
19. Waratah – single, bowl or vase
20. Collection cut flowers – bowl or vase - not bulbs
21. Collection cut flowers – bowl or vase - including bulbs, ferns or grasses
22. Flowers – bowl or vase - AOV

Orchid Classes – potted / mounted

23. Aust Native Dendrobium - white
24. Aust Native Dendrobium - mauve
25. Aust Native Dendrobium - AOC
26. Cattleya - mauve
27. Cattleya - AOC
28. Cymbidium - yellow
29. Cymbidium - AOC
30. Soft Cane Dendrobium
31. Any other variety

All entries must be clean and free of noxious weeds, pests & disease including ants. Exhibits may be denied entry or removed at discretion of Chief Steward.

Bromeliads

32. Bromeliad – potted / mounted

Decorative Classes

33. Green Arrangement, bowl or vase - any Variety
34. Dried Arrangement, bowl or vase - Natural material
35. Arrangement for Table Center – bowl
36. Arrangement of Native Flowers – bowl or vase



Nimbin Village
Pharmacy

Mark Dunsdon B. Pharm

Ph: (02) 6689 1448

Webster Packs, Diabetes

Agency, Immunisations, Beauty
Room, Ear Piercing.

56 Cullen St Nimbin NSW 2480

Open Mon to Fri 9am to 5pm

Sat 9am to 2pm

Pavilion Exhibits

Section O: Culinary

Judging Commences 12 noon
Champion Exhibit - Ribbon & \$25

Mrs BD Soward Memorial Trophy for Highest Point Score in Baking Exhibits Classes 1 - 14

Culinary regulations: Jams, Preserves, etc. to have clean lid with no markings. Any commercial advertising on lids must be covered. All entries must weigh between min 250gm and max 500gm net volume. All baking to be presented on a suitable plate.

Baking

1. Dried Rich Fruit Cake, 250g mixture as per recipe below First Prize \$25

Ingredients:

250g sultanas
250 g chopped raisins
250 g currants
125 g chopped mixed peel
90 g chopped red glace cherries
90 g chopped blanched almonds
1/3 cup sherry or brandy
250 g plain flour
60 g self-raising flour
1/4 teaspoon grated nutmeg
1/2 teaspoon ground ginger
1/2 teaspoon ground cloves
250g butter
250g soft brown sugar
½ teaspoon lemon essence OR finely grated lemon rind
½ teaspoon almond essence
½ teaspoon vanilla essence
4 large eggs

Note: Winner will be required to bake a second "Rich Fruit Cake" in order to compete in a Group Final to be conducted by each of the fourteen Groups of the Agricultural Societies Council of NSW.

Recommended method:

Mix together all the fruits and nuts and sprinkle with the sherry or brandy. Cover and leave for at least 1 hour, but preferably overnight. Sift together the flours and spices Cream together the butter and sugar with the essences. Add the eggs one at a time, beating well after, each addition, then alternately add the fruit and flour mixtures. Mix thoroughly. The mixture should be stiff enough to support a wooden spoon. Place the mixture into a prepared square 20cm x 20cm (8" x 8") tin and bake in a slow oven for approximately 3 ½ - 4 hours. Allow the cake to cool in the tin.

Note: To ensure uniformity and depending upon the size it is suggested the raisins be snipped into 2 or 3 pieces, cherries into 4-6 pieces and almonds crosswise into 3-4 pieces.



Pavilion Exhibits

Section O: Culinary (con't)

2. Plum Pudding
3. Sponge - uniced, jam filled
4. Banana cake - lemon iced (on top only)
5. Chocolate cake - iced (on top only)
6. Orange cake - iced (on top only)
7. Carrot cake - lemon icing (on top only)
8. Gluten free cake - Any variety
9. Date and nut loaf
10. Rich plain cake - uniced
11. Muffins Any variety - 3
12. Patty cakes - 4 - not in paper cases
13. Slice - consisting of 3 layers base, filling and topping - 4 pieces
14. Scones - 4
15. Biscuits - Any variety - 6
16. Most creative cake
17. Special occasion cake - piped name/greeting
18. Confectionery - Any variety - 6 pieces

Home Made Bread

19. Any Variety

Jams

20. Strawberry
21. Lemon Butter
22. Any other variety

Marmalade

23. Three Fruit
24. Orange
25. Lemon
26. Lime
27. Any other variety

Chutneys

28. Fruit
29. Tomato
30. Vegetable
31. Any other Variety

Pickles

32. Mustard
33. Vinegar
34. Any other variety

Section Q: Photography

Relish

35. Tomato
36. Any variety

Sauces

37. Sweet
38. Savory

Preserved Fruit

39. Fruit - Jar

Preserved Vegetables

40. Vegetables - Jar

Ferments

41. Sauerkraut
42. Kim Chi
43. Lime Pickles
44. Any other Vegetable or Fruit Pickle

Fermented Drinks

45. Any Variety

Pavilion entry dates / times

Nimbin show is accepting entries for certain Sections on Thursday 19 September 2024. See below for details:

Thursday 19 September 2pm to 5pm

Art competition entries for 2025 cover

Kids colouring competition

Section Q Photography

Section R Art & craft

Section T Teddy bears Picnic

Section X Brewers Corner

Friday 20 September 7.30am to 10am

All sections not listed above.

Note entries may not be collected until after 3.30pm Sunday 22 September 2024. Entries not collected by 30 September will be disposed of.

Pavilion Exhibits

Section P: Needlework

Hope Rumble (nee Stewart) Memorial Trophy For Highest Point Score

Champion Exhibit - Ribbon
All needlework to be completed in
past 36 months
Judging commences 12 noon Friday

Class:

1. Hand Embroidered Item
2. Machine embroidered item
3. Centre Piece or Doiley Crochet
4. Crochet - any item, any medium
5. Tapestry, traditional style
6. The most creative Apron
7. Counted Cross Stitch on linen or Aida, framed
8. Fridge towel
9. New Hand knitted garment
10. Hand knitted any article, any medium
11. Item knitted in handspun wool
12. Skein of handspun wool dyed/natural
13. Machine sewn garment - childs
14. Machine sewn garment - other
15. Machine sewn carry bag
16. Prettiest covered coathanger, any finish
17. Cushion cover any design
18. Soft toy knitted or crocheted
19. Hat hand made any medium
20. Felted Item
21. Beading

Patchwork, Quilting, Applique

Note rules for NSW Quilted Patchwork Comp available at www.nimbinshowsociety.org.au
All or any of these techniques may be used

22. Large Item eg double or single bed quilt
23. Medium Item - eg wall hanging or cot quilt
24. Small Item - eg lounge cushion or miniature quilt

Over 70 Years

25. Any Article

Section Q: Photography

Champion Exhibit - Ribbon Highest
Point Score Prize Note: Only two
entries per class
Judging commences 11.30am Friday

Class:

1. Colour Print - Open
2. Black & White Print - Open
3. People
4. Places
5. Flora
6. Fauna
7. Having Fun
8. Landscape
9. Action
10. Portrait
11. Humorous
12. Local Area
13. Collection - 3 or more prints telling a story
14. Computer Enhanced

Section R: Arts & Craft

Highest Point Score Prize Art **Champion Exhibit - Ribbon**

1. Painting - any medium
2. Water Colour - any medium
3. Sketch or Drawing - any medium
4. Indigenous Art - any medium

Craft

Champion Exhibit - Ribbon

5. Sculpture - any material
6. Basket - any material
7. Article in pottery
8. Article in wood - furniture
9. Article in wood - any variety
10. Article in any metal
11. Article in ceramics
12. Article in leather
13. Article in jewellery
14. Article in hand woven fabrics
15. Hand painted China Article
16. Article in lead light
17. Article in any other medium
18. Article of scrap booking

Section S: Student Sections

HANDICRAFTS

Donated by Rev. V Bourne for classes 8 & 21

Class: **Preschool**

1. Cardboard or paper construction eg. Mobiles, origami, flowers etc
2. Article made from yarn or fabric eg. Marble bag, pompoms, soft toys etc.
3. Any other handicraft not listed
4. Figurine made from vegetables and / or fruit

Primary School

5. Construction using commercial kit (not lego)
6. Construction made from lego, original design
7. Clay or ceramic article
8. **Wooden article, hand made (No Power Tools to be used) 1st Prize \$40, 2nd Prize\$20.**

9. Hand made kite or mobile
10. Mask made from any medium
11. Figurine made from vegetables and/or fruit
12. Scrapbooking
13. Hand embroidery includes hand knitting and crocheting
14. Any other handicraft not listed above

High School

15. Article of clothing.
16. Wall hanging or fabric picture.
17. Paper mache creation.
18. Pottery, any other article, hand or wheel work.
19. Ceramic article.
20. Wooden article, includes woodcarving, Whittling, Wood Inlay and Models.
21. **Wooden article, hand made (No Power Tools to be used) 1st Prize \$40, 2nd Prize\$20.**
22. Decorated hat.
23. Figurine made from vegetables and/or fruit.
24. Hand embroidery includes hand knitting and crocheting.
25. Scrapbooking.
26. Any other handicraft article.

ART

Class: **Preschool**

27. Drawing.
28. Crayon.
29. Painting.
30. Collage.
31. School group mural on paper as an alternative to multiple entries. Size: 1mtr x 1mtr

Infants

32. Drawing
33. Crayon
34. Painting
35. Collage
36. School group mural on paper as an alternative to multiple entries. Size: 1mtr x 1mtr

Primary

37. Drawing
38. Crayon
39. Painting
40. Collage
41. School group mural on paper as an alternative multiple entries. Size: 1mtr x 1mtr

High

42. Sketch - pencil or charcoal
43. Painting

COOKING

Primary

44. Jam drops - 5
45. Pikelets - 5
46. Plain Scones - 5
47. Chocolate cake - iced
48. Chocolate Crackle - 5
49. Cupcakes, decorated - 3
50. School lunch in box

High

51. Jam drops - 5
52. Pikelets - 5
53. Plain Scones - 5
54. Chocolate cake - iced
55. Designer Popcorn - 5
56. Cupcakes, decorated - 3

Section T: Teddy Bear Picnic

Best Dressed Teddy.

Note: Items can only be submitted in one section.

Section U: Family Exhibit

Hope Rumble Champion Medallion

1. To consist of a collection of items (min 5) from any Pavilion Section submitted by members of a family. Space allotted per family is 1mtr x 1mtr.
To be judged on quality of work, family participation and presentation.

BUILDING? LANDSCAPING? GARDENING?

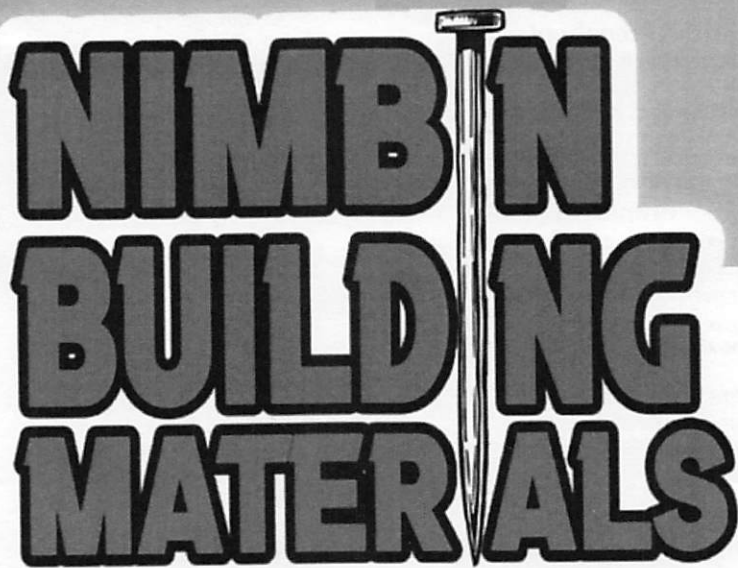

**NIMBIN
BUILDING
MATERIALS**

Quality products at competitive prices

**Hardwood, Flooring & Decking, Framing Pine,
Plywood, Cladding, Steel & Roofing, Windows & Doors,
Hardware, Plumbing, Paint, Fencing, & Gates.
Gas & Delivery**

Check out our new premises

**35A Sibley Street Nimbin NSW 2480
(across the road from the Servo)**

**OPEN Mon-Fri 8am-4pm
Saturday 8am-12 noon.**